

This document provides a summary of the water right data in the original consent order for this subfile as well as any amendments and corrections to the consent order. In the event there is a discrepancy between a description of water rights set forth in this document and the specific Court order that determines that right, the specific Court order is controlling.

Subfile No.: **22.27.36-C**

Court No.: **CV-WH-03-1222**

CID Assessment Number: **236-00-00-00-01**

Date of Filing of Original Consent Order: **April 01, 2008**

Defendants: **INTERSTATE STREAM COMMISSION**

**A. IRRIGATED LANDS (Surface Water Only):**

a. **Office of the State Engineer File No(s):** 6

b. **Priority:**

Surface Water Right: Carlsbad Irrigation District Main Canal: As set forth in Part B of this Appendix.

c. **Source:**

Surface waters of the Pecos River Stream System.

d. **Purpose of Use:**

For irrigation, and for domestic, and livestock watering uses incidental to irrigation use.

e. **Point(s) of Diversion:**

Ditch Name: Carlsbad Irrigation District Main Canal  
Location: As set forth in Part G of this Appendix

f. **Location and Amount of Irrigated Acreage:**

Section 36, Township 22S, Range 27E, N.M.P.M.

Pt. SE $\frac{1}{4}$

91.85 acres

Total: 91.85 acres

As shown on the attached revised Hydrographic Survey Map for Subfile No. 22.27.36-C, and the CID Section Hydrographic Survey Map Sheet No. 34 (1999-2011), included in Part F of this Appendix, representing the Court record as of the date of the filing of this Decree.

g. **Amount of Water:**

As set forth in Part B of this Appendix.

**B. IRRIGATED LANDS (Surface Water & Supplemental Groundwater Combined):**

a. **Office of the State Engineer File No(s):** 6, C-93-A

b. **Priority:**

Supplemental Right: C-93-A: 1/23/1948

Surface Water Right: Carlsbad Irrigation District Main Canal: As set forth in Part B of this Appendix.

c. **Source:**

Shallow Groundwater.

Surface waters of the Pecos River Stream System.

**d. Purpose of Use:**

For irrigation, and for domestic, and livestock watering uses incidental to irrigation use.

**e. Point(s) of Diversion:**

Well No.: C-00093

Location: As set forth in Part G of this Appendix.

Well No.: C-00093-AS

Location: As set forth in Part G of this Appendix.

Ditch Name: Carlsbad Irrigation District Main Canal

Location: As set forth in Part G of this Appendix

**f. Location and Amount of Irrigated Acreage:**

Section 36, Township 22S, Range 27E, N.M.P.M.

Pt. SE¼

40.70 acres

Total: 40.70 acres ( Supplemental )

As shown on the attached revised Hydrographic Survey Map for Subfile No. 22.27.36-C, and the CID Section Hydrographic Survey Map Sheet No. 34 (1999-2011), included in Part F of this Appendix, representing the Court record as of the date of the filing of this Decree.

**g. Amount of Water:**

As set forth in Part B of this Appendix.

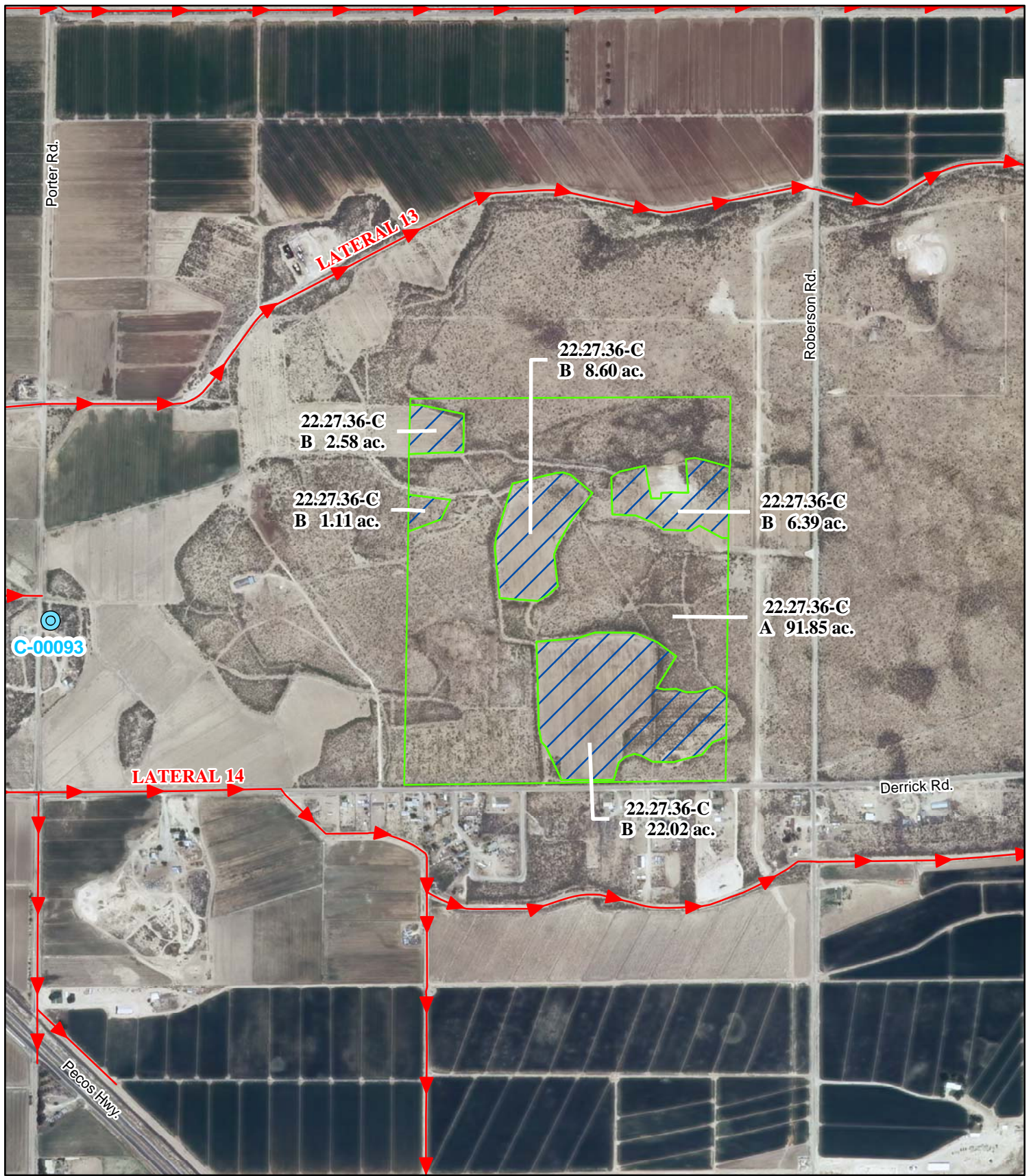

**Legend**

- Point of Diversion
- Canals / Ditches
- Tract Boundaries**
- Surface Water Only
- Supplemental Groundwater
- Reservoir / Pond
- No Right

2009 Digital Orthophotography  
 Grid Interval = 1000  
 Scale 1" = 900'  
 1:10,800



**STATE OF NEW MEXICO**  
*Office of the State Engineer*  
 John R. D'Antonio, Jr., P.E., State Engineer

**Pecos River Stream System**  
**Carlsbad Irrigation District**  
 Hydrographic Survey  
 Township 22

D.D.

Interstate Stream  
 Commission  
 Subfile 22.27.36-C  
 4/25/2011



PAE